

FLOOR PLAN

1/4" = 1'-0"

RESIDENCE - 425 W. CLINTON ST.
 BUILDER + DESIGNER:
 NORMAN C. KING

1264 SQ. FT. OCT. 1975

425
 W. Clinton



FRONT ELEVATION

1/4" = 1'-0"

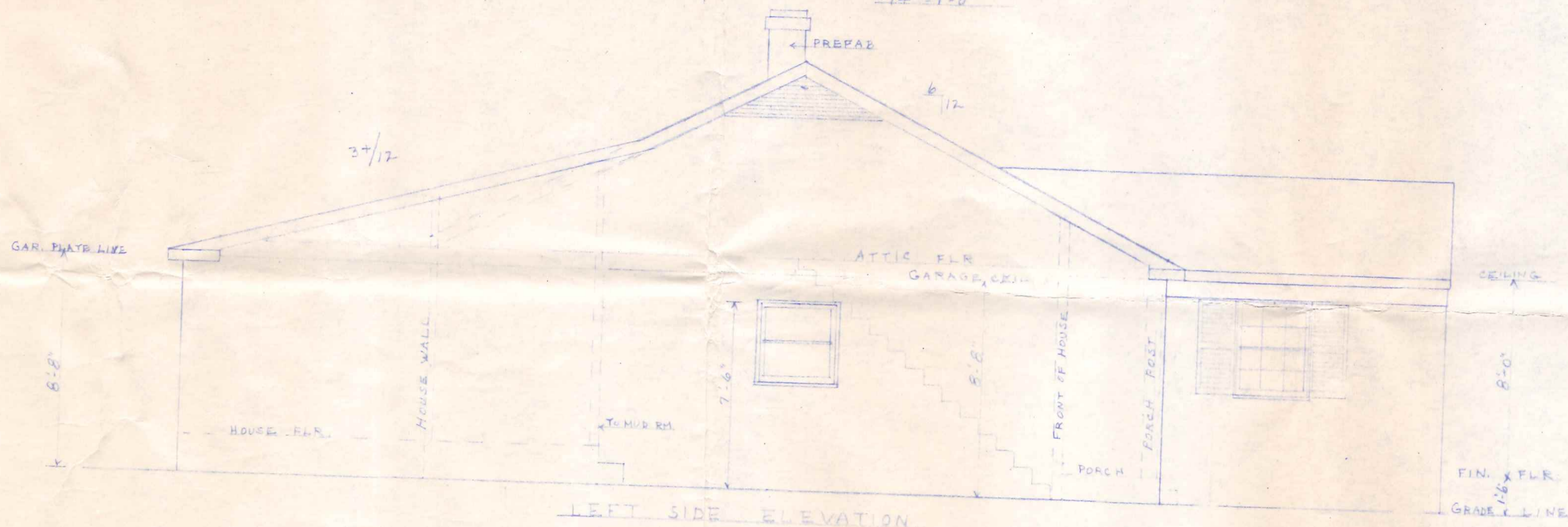

LEFT SIDE ELEVATION

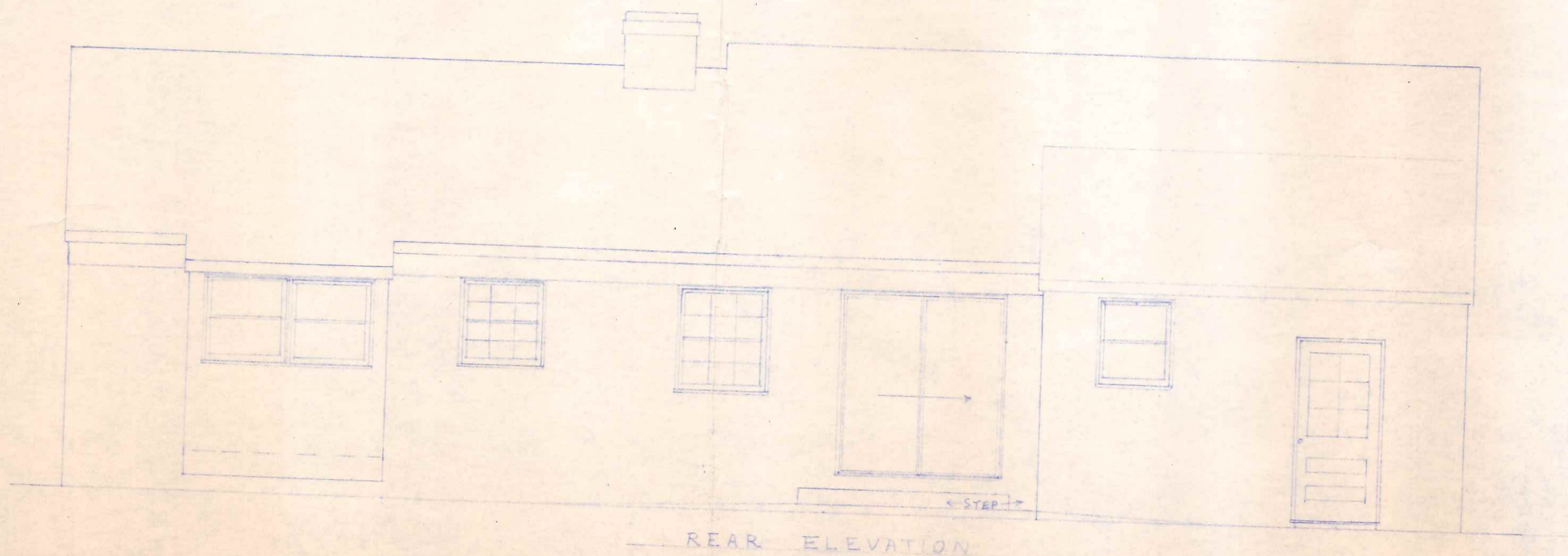

REAR ELEVATION

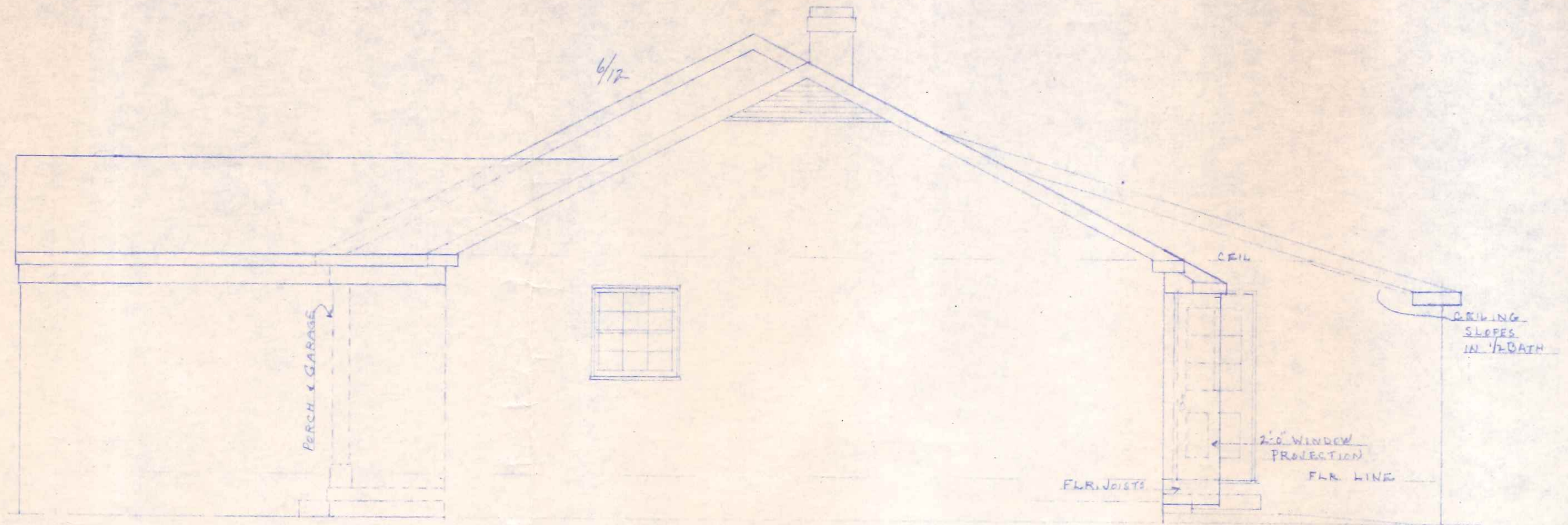
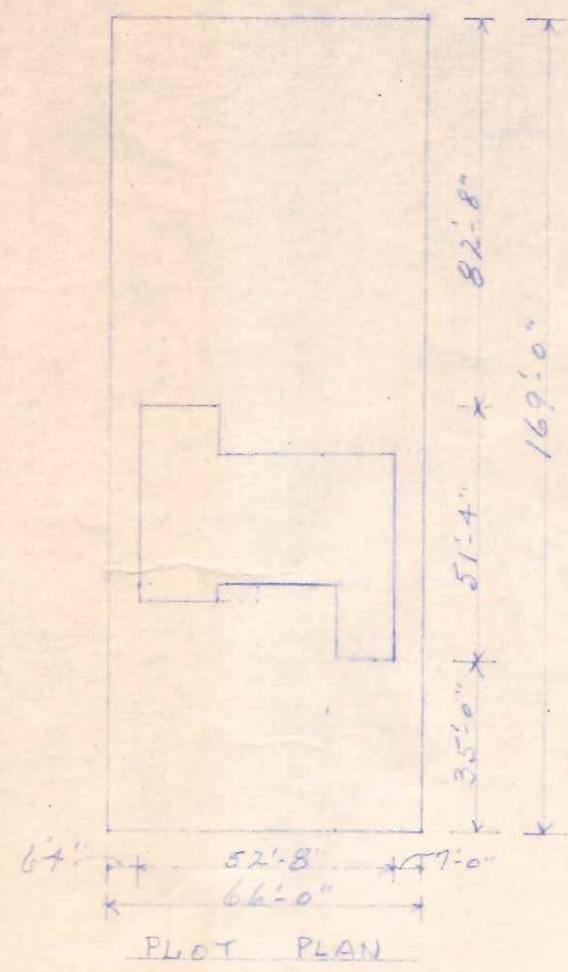

RIGHT SIDE ELEVATION

PITCH 6/12

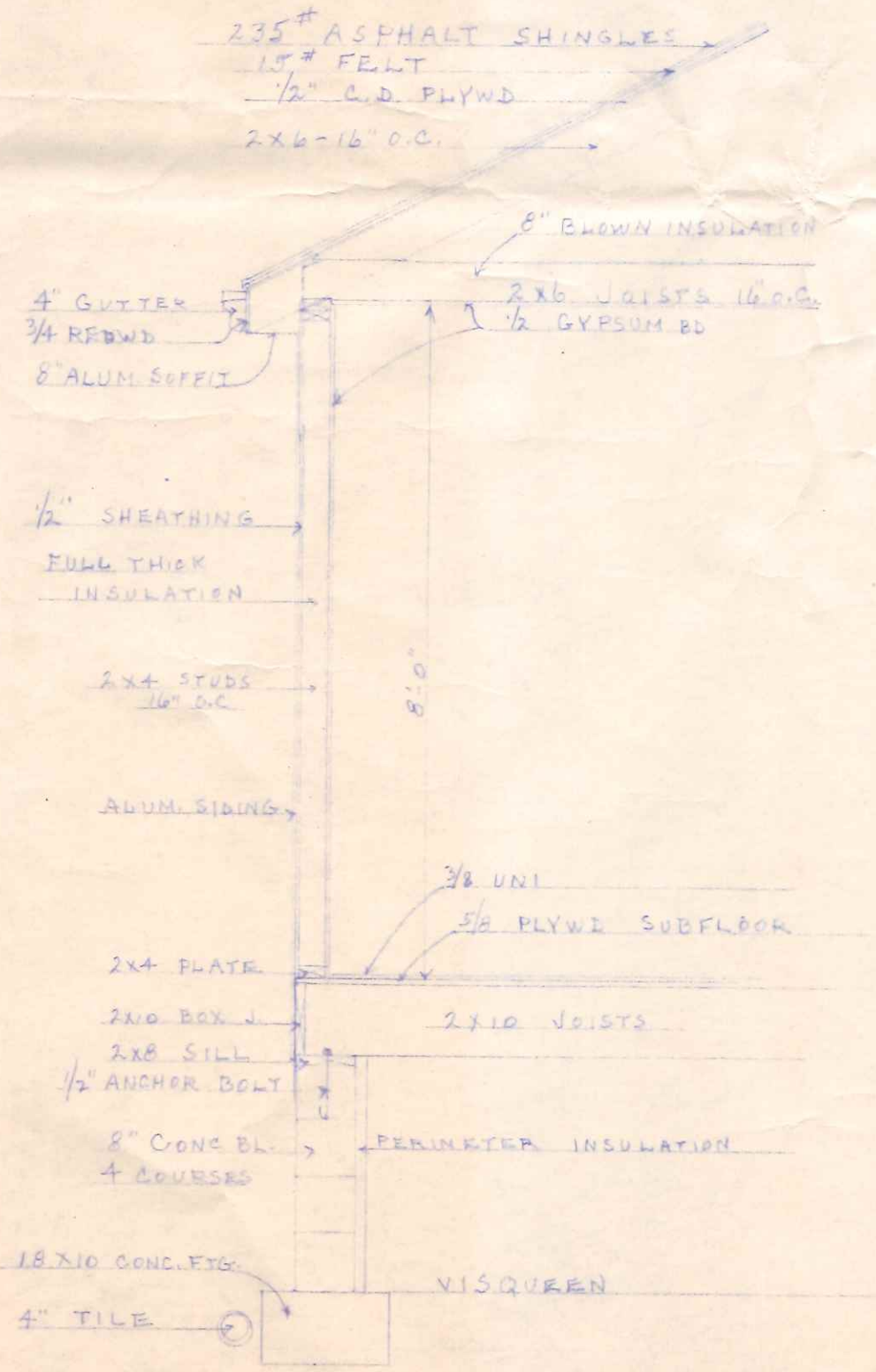

TYPICAL CROSS SECTION
1/2" = 1'-0"

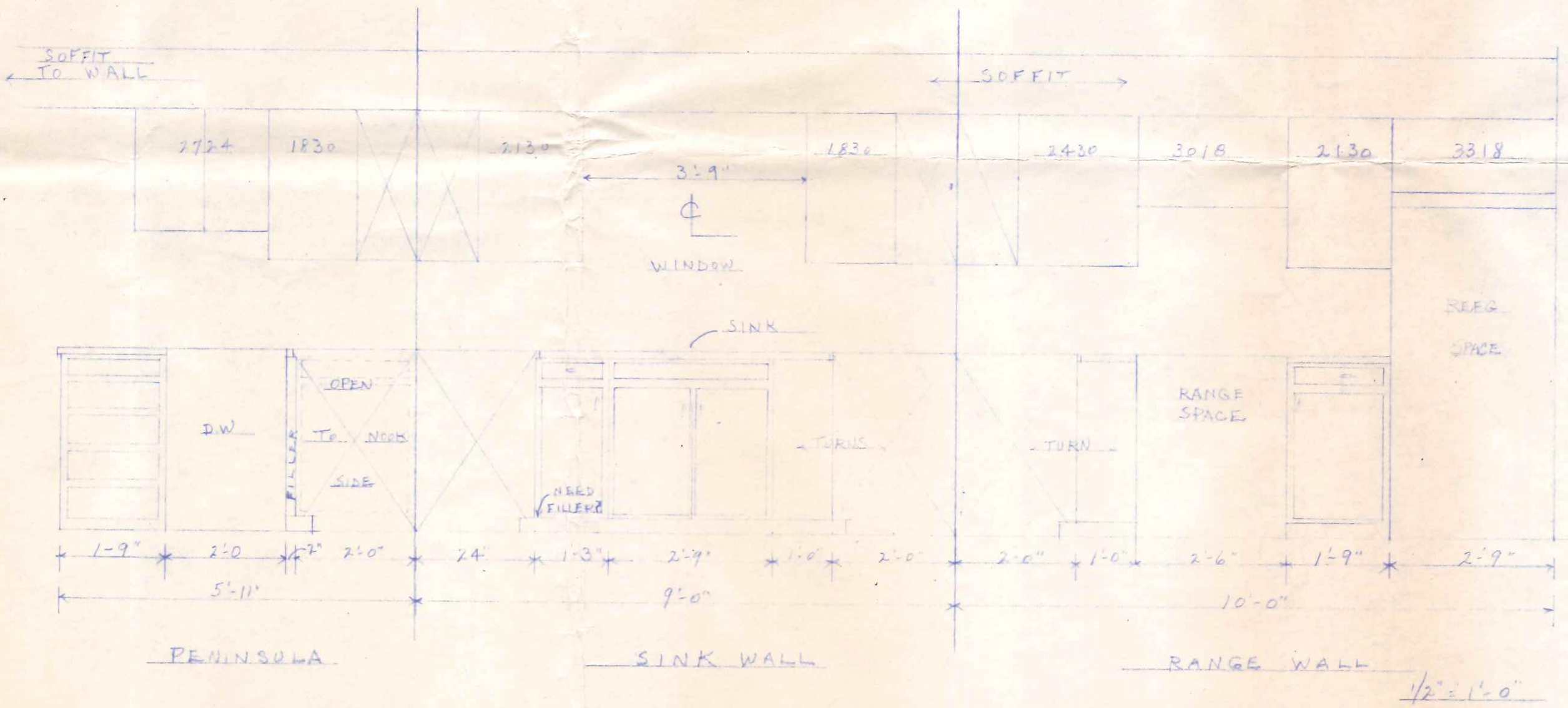

PENINSULA

SINK WALL

RANGE WALL

RM

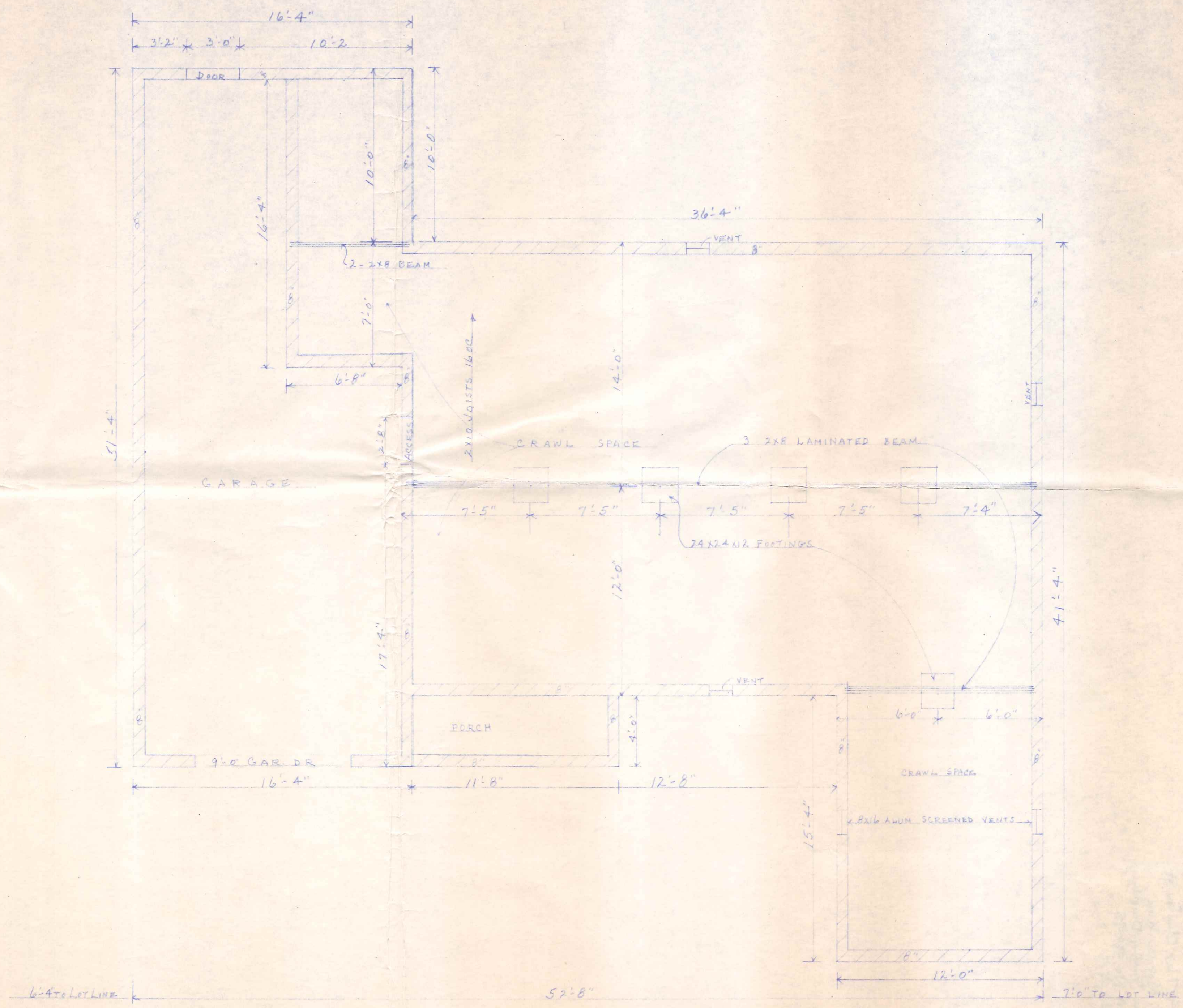

FOUNDATION PLAN 1/4" = 1'-0"